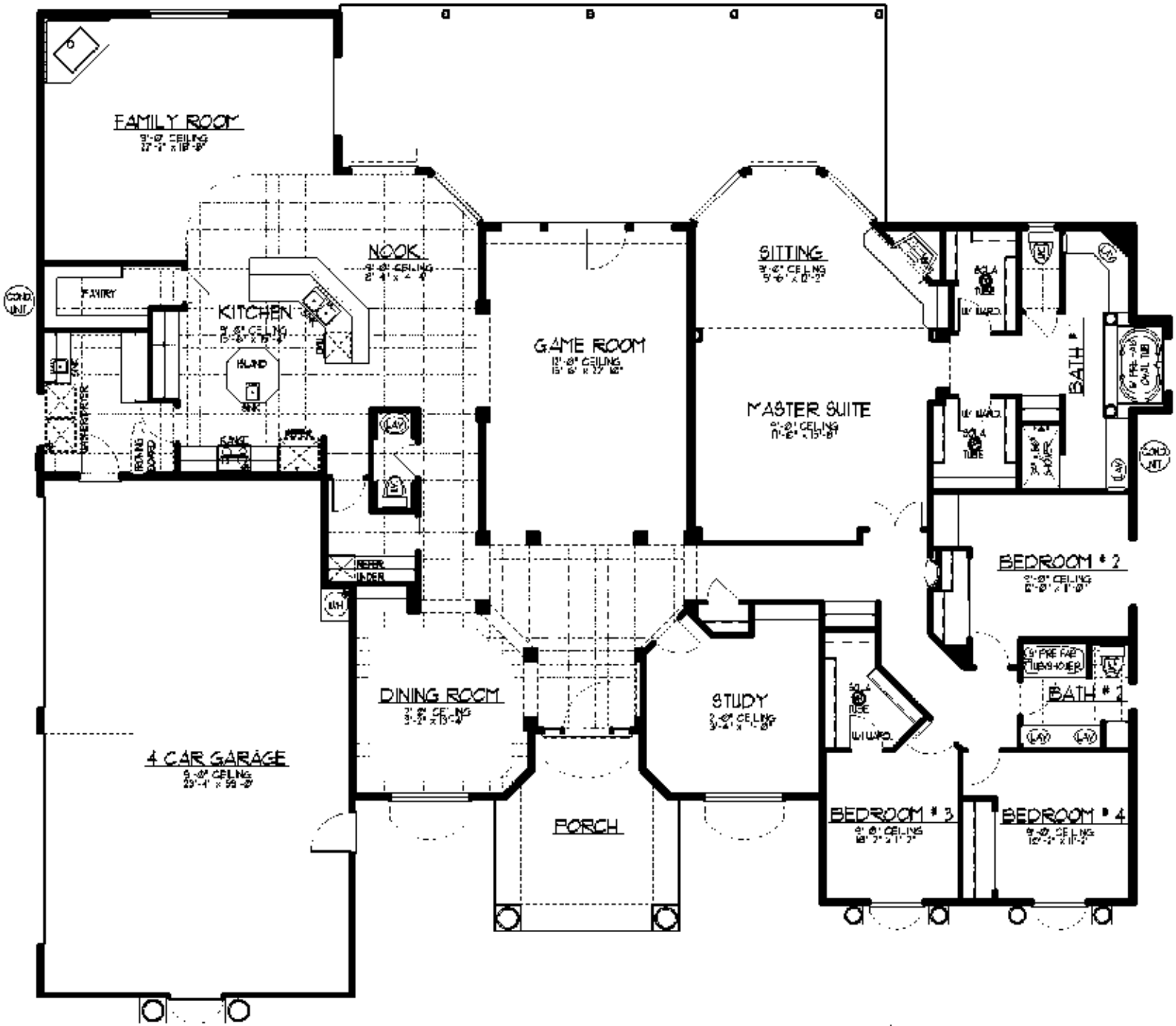

3704 SQ FT. - 4 BDRM. - 2½ BATH

3704-C.T.I.-05